

426 Common Chaffinch

Put your logo here



Chaffinch. Summer. Adult. Male (01-VI).

COMMON CHAFFINCH (*Fringilla coelebs*)

IDENTIFICATION

14-16 cm. **Male** with head and neck grey; breast and cheeks pinkish, duller in winter. **Female** and **juveniles** brownish. Both sexes with white patches on wing, shoulders and tail.



Chaffinch.
Male: pattern
of head.



Chaffinch. Fe-
male: pattern of
head and upper-
parts.

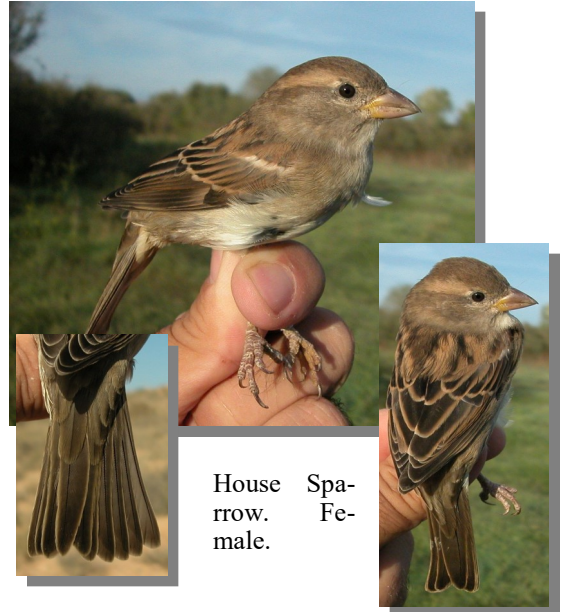

SEXING

Male with grey crown and reddish-pink cheeks and breast (with duller colours in **winter**). **Female** with grey-brown head and breast. **Juveniles** can be sexed in extreme cases: **male** with head and breast tinged suede-brown, richer coloured on wing and tail compared to **female**. **Female** with grey-brown head and breast, duller coloured on wing and tail compared to **male**.



Chaffinch.
Summer.
Adult. Sexing.
Pattern of
head: top
male; bottom
female.



SIMILAR SPECIES

Male is unmistakable. **Female** and **juveniles** recall that of **female House Sparrow** which lacks white on tail and shoulders.

426 Common Chaffinch

Put your logo here



Chaffinch. Summer. Juvenile. Sexing. Pattern of head: top male; bottom female.



Chaffinch. Winter. Sexing. Pattern of breast: left male; right female.

AGEING

3 types of age can be recognized:

Juvenile resembles a **female** but with fresh plumage; tail feathers with pointed tips.

1st year autumn/2nd year spring with moult limit on wing between darker moulted feathers and brownish **juvenile** retained (easy to see in **males** and more difficult in **females**); if unmoulted, then central pair of tail feathers without a dark patch near the tip; unmoulted tail feathers with pointed tips; in **summer** with very worn feathers.

Adult without moult limits on wing; sometimes central pair of tail feathers with a dark patch near the tip; tail feathers with quite rounded tips; in **summer** with worn plumage.



Chaffinch. Summer. Adult. Sexing. Pattern of breast: left male; right female.



Chaffinch. Summer. Juvenile. Sexing. Pattern of breast: left male; right female.

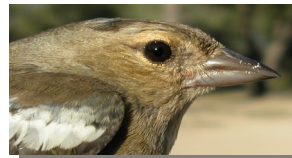

Chaffinch. Ageing. Pattern of head: left adult female; right juvenile.



Chaffinch. Winter. Sexing. Pattern of head: top male; bottom female.

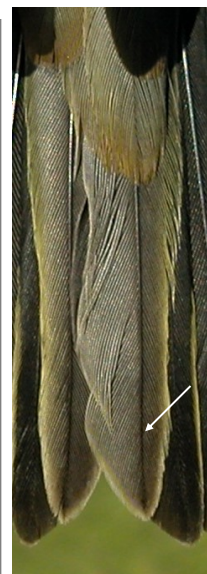

Chaffinch. Male. Ageing. Pattern of the central tail feather: left adult; right 1st year.

426 Common Chaffinch

Put your logo here

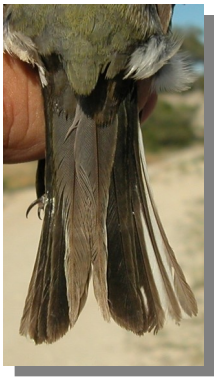

Chaffinch. Summer. Ageing. Wear of tail feathers: top left adult female; top right 2nd year female; left juvenile.

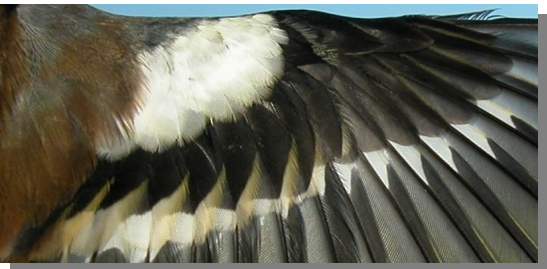

Chaffinch. Male. Ageing. Moult limit on wing coverts: top adult; bottom 1st year.

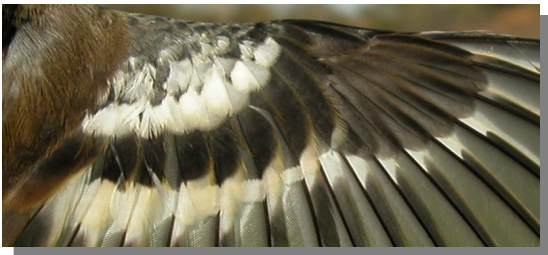

Chaffinch. Female. Ageing. Moult limit on wing coverts: top adult; bottom 1st year.

MOULT

Complete **postbreeding** moult, usually finished in October. Partial **postjuvenile** moult including body feathers, lesser and median coverts and most or all greater coverts; some birds can moult alula feathers, tertials and some tail feathers (usually the central pair); depending on the date of hatching it can be completed from the end of July to the middle of October.

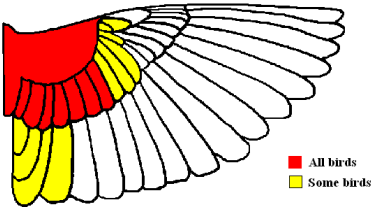

Chaffinch. Extent of postjuvenile moult.

PHENOLOGY

I	II	III	IV	V	VI	VII	VIII	IX	X	XI	XII

STATUS IN ARAGON

Resident, with contribution of wintering European birds. Widely distributed throughout the Region, absent only from deforested zones.

426 Common Chaffinch

Put your logo here



Chaffinch. Summer. Adult. Female (01-VI).



Chaffinch. Summer. Juvenile. Male (07-VI).



Chaffinch. Summer. 2nd year. Male (11-VI)



Chaffinch. Summer. Juvenile. Female (07-VI).



Chaffinch. Summer. 2nd year. Female (11-VI)



Chaffinch.
Summer.
Adult. Head
pattern: top
male (01-
VI); bottom
female (01-
VI).

426 Common Chaffinch

Put your logo here



Chaffinch.
Summer. 2nd
year. Head
pattern: top
male (11-
VI); bottom
female (11-
VI).



Chaffinch.
Summer.
Juvenile.
Head pat-
tern: top
male (07-
VI); bottom
female (07-
VI).



Chaffinch. Summer. Adult. Breast pattern: left male (01-VI); right female (01-VI).



Chaffinch. Summer. 2nd year. Breast pattern: left male (11-VI); right female (11-VI).



Chaffinch. Summer. Juvenile. Breast pattern: left male (07-VI); right female (07-VI).

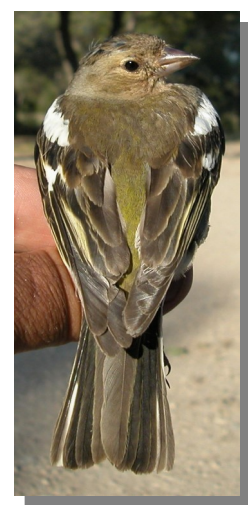

Chaffinch. Summer. Adult. Upperpart pattern: left male (01-VI); right female (01-VI).

426 Common Chaffinch

Put your logo here



Chaffinch. Summer. 2nd year. Upperparts pattern: left male (11-VI); right female (11-VI).

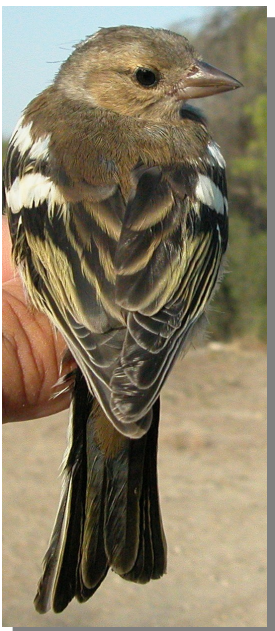

Chaffinch. Summer. Juvenile. Upperparts pattern: left male (07-VI); right female (07-VI).



Chaffinch. Summer. Adult. Tail pattern: left male (01-VI); right female (01-VI).



Chaffinch. Summer. 2nd year. Tail pattern: left male (11-VI); right female (11-VI).



Chaffinch. Summer. Juvenile. Tail pattern: left male (07-VI); right female (07-VI).



Chaffinch. Summer. Adult. Male: pattern of wing (01-VI).

426 Common Chaffinch

Put your logo here



Chaffinch. Summer. Adult. Female: pattern of wing (01-VI).



Chaffinch. Summer. Juvenile. Female: pattern of wing (07-VI).



Chaffinch. Summer. 2nd year. Male: pattern of wing (11-VI).



Chaffinch. Winter. Adult. Male (30-XI).



Chaffinch. Summer. 2nd year. Female: pattern of wing (11-VI).



Chaffinch. Winter. Adult. Female (30-XI).



Chaffinch. Summer. Juvenile. Male: pattern of wing (07-VI).

426 Common Chaffinch

[Put your logo here](#)



Chaffinch. Winter. 1st year. Male (30-XI).



Chaffinch. Winter. 1st year. Female (30-XI).



Chaffinch. Winter. Adult. Head pattern: left male (30-XI); right female (30-XI).

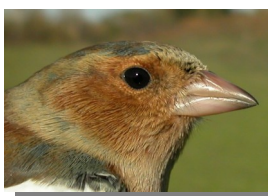

Chaffinch. Winter. 1st year. Head pattern: left male (30-XI); right female (30-XI).



Chaffinch. Winter. Adult. Breast pattern: left male (30-XI); right female (30-XI).



Chaffinch. Winter. 1st year. Breast pattern: left male (30-XI); right female (30-XI).

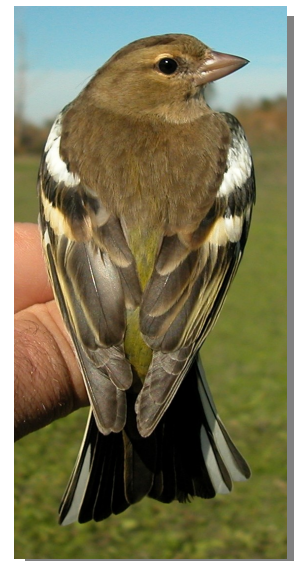
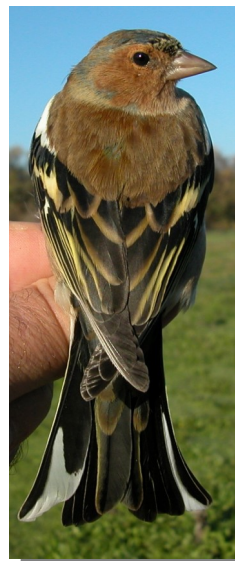

Chaffinch. Winter. Adult. Upperpart pattern: left male (30-XI); right female (30-XI).

426 Common Chaffinch

Put your logo here



Chaffinch. Winter. 1st year. Upperpart pattern: left male (30-XI); right female (30-XI).



Chaffinch. Winter. Adult. Tail pattern: left male (30-XI); right female (30-XI).



Chaffinch. Winter. 1st year. Tail pattern: left male (30-XI); right female (30-XI).



Chaffinch. Winter. Adult. Male: pattern of wing (30-XI).



Chaffinch. Winter. Adult. Female: pattern of wing (30-XI).



Chaffinch. Winter. 1st year. Male: pattern of wing (30-XI).



Chaffinch. Winter. 1st year. Female: pattern of wing (30-XI).