

**16110 White-winged Snowfinch** (*Montifringilla nivalis*) 



Snowfinch. Summer. Adult. Male (01-VII)

**WHITE-WINGED SNOWFINCH** (*Montifringilla nivalis*)

**IDENTIFICATION**

16-18 cm. Dark brown upperparts; dark rump and tail coverts; white underparts; wings with white secondaries and dark primaries; white tail with dark central tail feathers; grey head; dark bill in **spring** and yellow in **winter**.

**SIMILAR SPECIES**

This species is unmistakable.

**SEXING**

**Male** with crown and nape grey-bluish; neck ash grey; centre of throat black, in **autumn** partly concealed; rump, uppertail coverts and outer primaries black; lesser wing coverts white or tipped black; inner primary coverts white without black on tips in **adult** birds and with black tips in **1st/2nd year** birds; black bill in **breeding** season; wing longer than 121 mm. **Female** with crown and nape brownish-grey; neck buffish-grey; centre of throat partly blackish, in **autumn** almost entirely concealed; rump, uppertail coverts and outer primaries blackish-brown; lesser wing coverts with brown tips; inner primary coverts white in **adult** birds and with solid brownish-black tips in **1st/2nd year** birds; yellowish bill with dark tip in **breeding** season; wing shorter than 116 mm. **Juveniles** can be sexed by pattern of primary coverts: **male** with white base on the inner web of primary coverts; **female** with primary coverts all black.



Snowfinch. Summer. Sexing. Pattern of head and colour of bill: top male; bottom female.

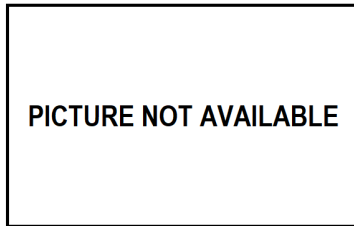
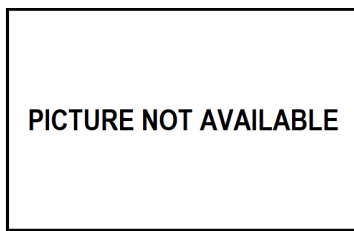

Snowfinch. Winter. Sexing. Pattern of head and colour of bill: top male; bottom female.



Snowfinch. Adult. Sexing. Colour of primaries: top male; bottom female.



**16110 White-winged Snowfinch (*Montifringilla nivalis*)** 



Snowfinch. Adult. Sexing. Pattern of lesser wing coverts: top male; bottom female.



Snowfinch. Adult. Ageing and sexing. Pattern of primary coverts: top male; bottom female.



Snowfinch. 1st/2nd year. Ageing and sexing. Pattern of primary coverts: top male; bottom female.



Snowfinch. Juvenile. Ageing and sexing. Pattern of primary coverts: top male; bottom female.



**16110 White-winged Snowfinch** (*Montifringilla nivalis*) 

**AGEING**

3 types of age can be recognized:

**Juvenile** with brownish iris; yellow bill; all primary coverts dark in **females** and with white inner webs in **males**; secondaries with dark tips; fresh plumage.

**1st year autumn/2nd year spring as adults** but with primary coverts with large dark patches on tips.

**Adult** with worn plumage in **summer**; reddish iris; dark bill; secondaries without dark patches on tips; inner primary coverts without dark tips.



Snowfinch. Summer. Ageing. Pattern of head and colour of bill: top adult female; bottom juvenile



Snowfinch. Summer. Ageing. Pattern of tips of secondaries: top adult female; bottom juvenile female

**MOULT**

Complete **postbreeding** and **postjuvenile** moults, usually finished in November.

**PHENOLOGY**

I	II	III	IV	V	VI	VII	VIII	IX	X	XI	XII

- Summer visitor
- Resident
- Wintering
- On passage



Snowfinch. Summer. Adult. Female (05-VII)



Snowfinch. Summer. 2nd year. Male (01-VII)

**16110** White-winged Snowfinch (*Montifringilla nivalis*)



Snowfinch. Summer. 2nd year. Female (01-VII)



Snowfinch.  
Summer. Adult.  
Pattern of head  
and colour of  
bill: top male  
(01-VII); bottom  
female (05-VII).



Snowfinch. Summer. Juvenile. Male (05-VII)



Snowfinch.  
Summer. 2nd  
year. Pattern of  
head and colour  
of bill: top male  
(01-VII); bottom  
female (01-VII).



Snowfinch. Summer. Juvenile. Female (05-VII)



Snowfinch.  
Summer. Juve-  
nile. Pattern of  
head and colour  
of bill: top male  
(05-VII); bottom  
female (05-VII).



**16110 White-winged Snowfinch** (*Montifringilla nivalis*)

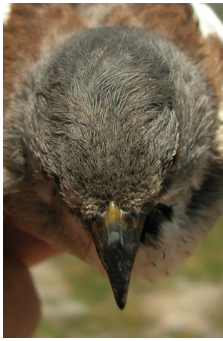

Snowfinch. Summer. Adult. Pattern of crown: left male (01-VII); right female (05-VII).

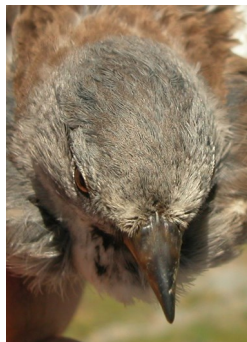

Snowfinch. Summer. 2nd year. Pattern of crown: left male (01-VII); right female (01-VII).

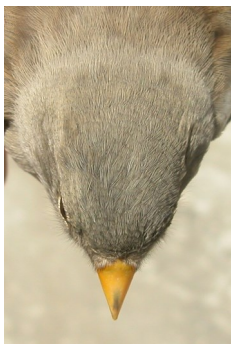

Snowfinch. Summer. Juvenile. Pattern of crown: left male (05-VII); right female (05-VII).



Snowfinch. Summer. Adult. Pattern of nape: left male (01-VII); right female (05-VII).



Snowfinch. Summer. 2nd year. Pattern of nape: left male (01-VII); right female (01-VII).



Snowfinch. Summer. Juvenile. Pattern of nape: left male (05-VII); right female (05-VII).



Snowfinch. Summer. Adult. Pattern of bib: left male (01-VII); right female (05-VII).



Snowfinch. Summer. 2nd year. Pattern of bib: left male (01-VII); right female (01-VII).



**16110 White-winged Snowfinch** (*Montifringilla nivalis*)



Snowfinch. Summer. Juvenile. Pattern of bib: left male (05-VII); right female (05-VII).



Snowfinch. Summer. Adult. Pattern of breast: left male (01-VII); right female (05-VII).



Snowfinch. Summer. 2nd year. Pattern of breast: left male (01-VII); right female (01-VII).



Snowfinch. Summer. Juvenile. Pattern of breast: left male (05-VII); right female (05-VII).



Snowfinch. Summer. Adult. Pattern of upperpart: left male (01-VII); right female (05-VII).



Snowfinch. Summer. 2nd year. Pattern of upperpart: left male (01-VII); right female (01-VII).

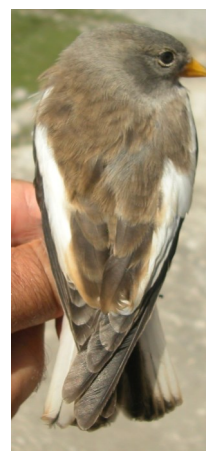

Snowfinch. Summer. Juvenile. Pattern of upperpart: left male (05-VII); right female (05-VII).



**16110 White-winged Snowfinch** (*Montifringilla nivalis*)  **aranzadi**  
zientzia elkartea



Snowfinch. Summer. Adult. Pattern of rump and uppertail coverts: left male (01-VII); right female (05-VII).



Snowfinch. Summer. 2nd year. Pattern of rump and uppertail coverts: left male (01-VII); right female (01-VII).

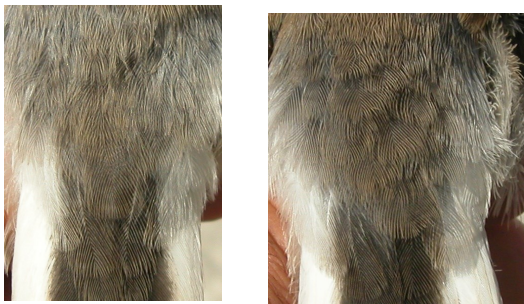

Snowfinch. Summer. Juvenile. Pattern of rump and uppertail coverts: left male (05-VII); right female (05-VII).



Snowfinch. Summer. Adult. Pattern of tail: left male (01-VII); right female (05-VII).



Snowfinch. Summer. 2nd year. Pattern of tail: left male (01-VII); right female (01-VII).



Snowfinch. Summer. Juvenile. Pattern of tail: left male (05-VII); right female (05-VII).



Snowfinch. Summer. Adult. Male: pattern of lesser coverts (01-VII)



**16110 White-winged Snowfinch** (*Montifringilla nivalis*) 



Snowfinch. Summer. Adult. Female: pattern of lesser coverts (05-VII)



Snowfinch. Summer. Juvenile. Female: pattern of lesser coverts (05-VII).



Snowfinch. Summer. 2nd year. Male: pattern of lesser coverts (01-VII)



Snowfinch. Summer. Adult. Male: pattern of primary coverts (01-VII)



Snowfinch. Summer. 2nd year. Female: pattern of lesser coverts (01-VII)



Gorrion Snowfinch. Summer. Adult. Female: pattern of primary coverts (05-VII)



Snowfinch. Summer. Juvenile. Male: pattern of lesser coverts (05-VII).



**16110** White-winged Snowfinch (*Montifringilla nivalis*) 



Snowfinch. Summer. 2nd year. Male: pattern of primary coverts (01-VII)



Snowfinch. Summer. 2nd year. Female: pattern of primary coverts (01-VII)



Snowfinch. Summer. Juvenile. Male: pattern of primary coverts (05-VII).



Snowfinch. Summer. Juvenile. Female: pattern of primary coverts (05-VII).



Snowfinch. Summer. Adult. Male: pattern of primaries (01-VII)



Snowfinch. Summer. Adult. Female: pattern of primaries (05-VII)



Snowfinch. Summer. 2nd year. Male: pattern of primaries (01-VII)



Snowfinch. Summer. 2nd year. Female: pattern of primaries (01-VII)





Snowfinch. Summer. Juvenile. Male: pattern of primaries (05-VII).



Snowfinch. Summer. Juvenile. Female: pattern of primaries (05-VII).



Snowfinch. Summer. Adult. Male: pattern of secondaries (01-VII)



Snowfinch. Summer. Adult. Female: pattern of secondaries (05-VII)



Snowfinch. Summer. 2nd year. Male: pattern of secondaries (01-VII)



Snowfinch. Summer. 2nd year. Female: pattern of secondaries (01-VII)



**16110 White-winged Snowfinch** (*Montifringilla nivalis*) 



Snowfinch. Summer. Juvenile. Male: pattern of secondaries (05-VII).



Snowfinch. Summer. Juvenile. Female: pattern of secondaries (05-VII).



Snowfinch. Summer. Adult. Male: pattern of wing (01-VII)



Snowfinch. Summer. Adult. Female: pattern of wing (05-VII)



Snowfinch. Summer. 2nd year. Male: pattern of wing (01-VII)



Snowfinch. Summer. 2nd year. Female: pattern of wing (01-VII)



Snowfinch. Summer. Juvenile. Male: pattern of wing (05-VII).





Snowfinch. Summer. Juvenile. Female: pattern of wing (05-VII).

PICTURE NOT AVAILABLE

PICTURE NOT AVAILABLE

Snowfinch. Winter. 1st year. Male ()

PICTURE NOT AVAILABLE

Snowfinch. Winter. Adult. Male ()

PICTURE NOT AVAILABLE

Snowfinch. Winter. 1st year. Female ()

PICTURE NOT AVAILABLE

Snowfinch. Winter. Adult. Pattern of head and colour of bill: top male (); bottom female ().

PICTURE NOT AVAILABLE

Snowfinch. Winter. Adult. Female ()



# 16110 White-winged Snowfinch (*Montifringilla nivalis*)



Snowfinch. Winter. 1st year. Pattern of head and colour of bill: top male (); bottom female ().

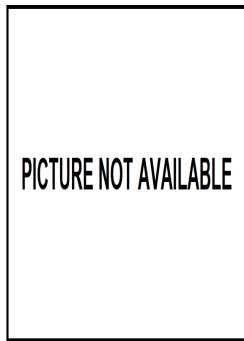
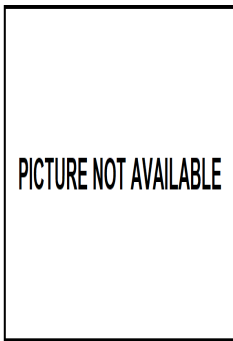

Snowfinch. Winter. Adult. Pattern of crown: left male (); right Female ().

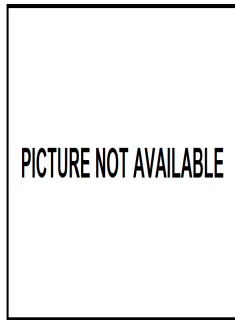
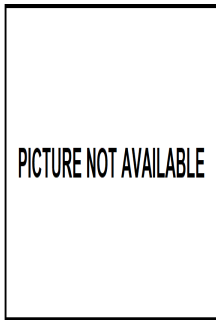

Snowfinch. Winter. 1st year. Pattern of crown: left male (); right female ().



Snowfinch. Winter. Adult. Pattern of nape: left male (); right female ().

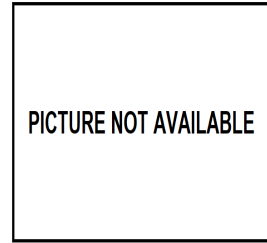
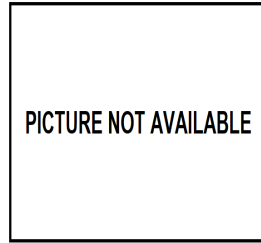

Snowfinch. Winter. 1st year. Pattern of nape: left male (); right female ().

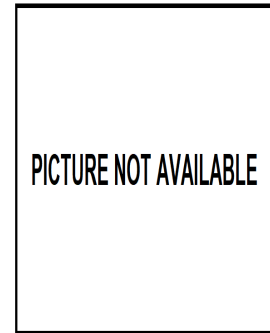
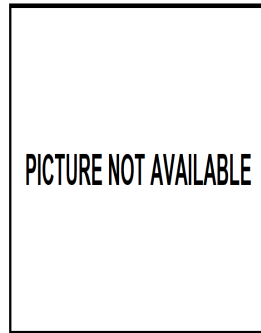

Snowfinch. Winter. Adult. Pattern of bib: left Male (); right Female ().

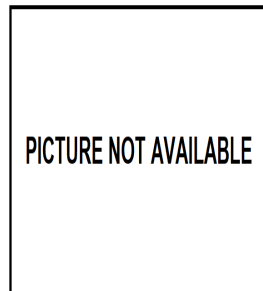
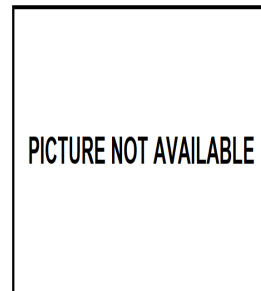

Snowfinch. Winter. 1st year. Pattern of bib: left male (); right female ().

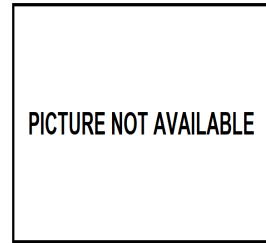
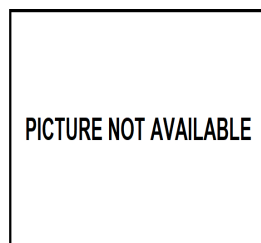

Snowfinch. Winter. Adult. Pattern of breast: left male (); right female ().



# 16110 White-winged Snowfinch (*Montifringilla nivalis*)

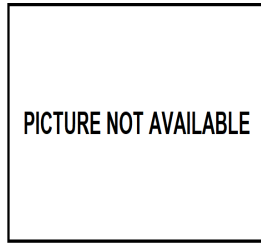
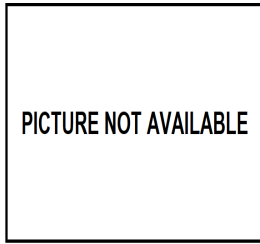

Snowfinch. Winter. 1st year. Pattern of breast: left male (); right female ().

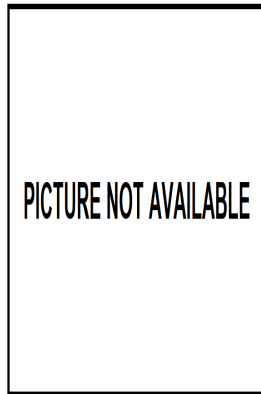
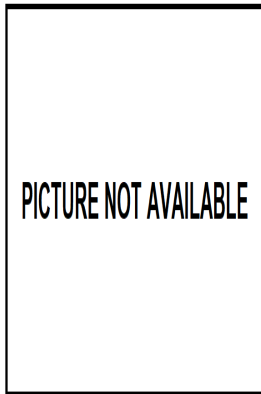

Snowfinch. Winter. Adult. Pattern of upperparts: left male (); right female ().

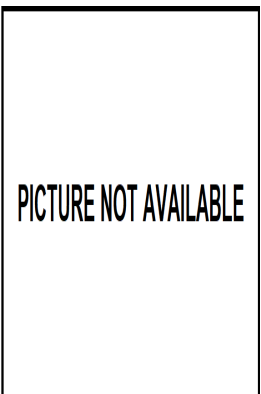
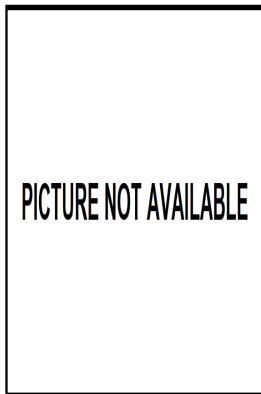

Snowfinch. Winter. 1st year. Pattern of upperparts: left male (); right female ().

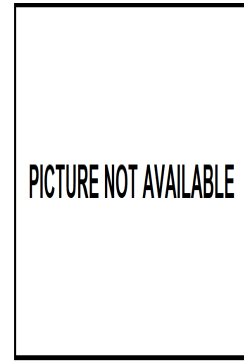
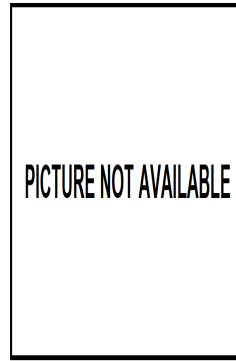

Snowfinch. Winter. Adult. Pattern of rump and uppertail coverts: left male (); right female ().

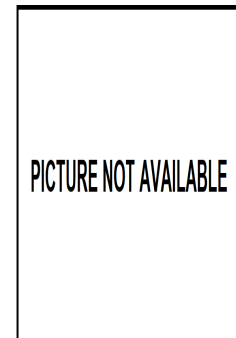
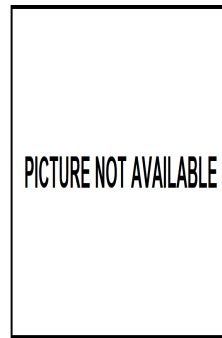

Snowfinch. Winter. 1st year. Pattern of rump and uppertail coverts: left male (); right female ().

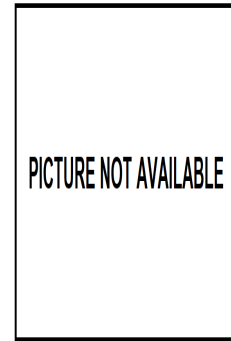
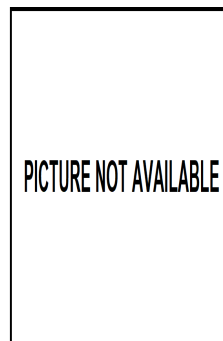

Snowfinch. Winter. Adult. Pattern of tail: left male (); right female ().



**16110 White-winged Snowfinch** (*Montifringilla nivalis*) 

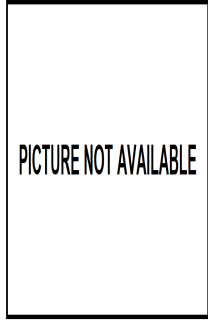
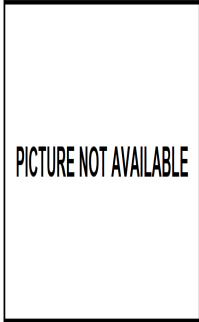

Snowfinch. Winter. 1st year. Pattern of tail: left male (); right female ().



Snowfinch. Winter. Adult. Male: pattern of lesser coverts ()



Snowfinch. Winter. Adult. Female: pattern of lesser coverts ()



Snowfinch. Winter. 1st year. Male: pattern of lesser coverts ()



Snowfinch. Winter. 1st year. Female: pattern of lesser coverts ()



Snowfinch. Winter. Adult. Male: pattern of primary coverts ()



Snowfinch. Winter. Adult. Female: pattern of primary coverts ()



Snowfinch. Winter. 1st year. Male: pattern of primary coverts ()





Gorrión alpino. Verano. 2º año. Female: pattern of primary coverts ()



Snowfinch. Winter. 1st year. Female: pattern of primaries ()



Snowfinch. Winter. Adult. Male: pattern of primaries ()



Snowfinch. Winter. Adult. Male: pattern of secondaries ()



Snowfinch. Winter. Adult. Female: pattern of primaries ()



Snowfinch. Winter. Adult. Female: pattern of secondaries ()



Snowfinch. Winter. 1st year. Male: pattern of primaries ()

**PICTURE NOT AVAILABLE**

Snowfinch. Winter. 1st year. Male: pattern of secondaries ()

**PICTURE NOT AVAILABLE**

Snowfinch. Winter. 1st year. Female: pattern of secondaries ()

**PICTURE NOT AVAILABLE**

Snowfinch. Winter. Adult. Male: pattern of wing ()

**PICTURE NOT AVAILABLE**

Snowfinch. Winter. Adult. Female: pattern of wing ()

**PICTURE NOT AVAILABLE**

Snowfinch. Winter. 1st year. Male: pattern of wing ()

**PICTURE NOT AVAILABLE**

Snowfinch. Winter. 1st year. Female: pattern of wing ()