

15830 Spotless Starling (*Sturnus unicolor*)



Spotless Starling. Spring. Adult. Male (22-III).

SPOTLESS STARLING (*Sturnus unicolor*)

IDENTIFICATION

20-22 cm. Black plumage, glossy and unspotted in **summer**, duller and with pale spots in **winter**; yellow bill in **breeders**, dark in **winter**; short tail. **Wing formula**: the 8th primary is the longest (sometimes 8th and 9th similar). **Juveniles** are grey brown; pale supercilium quite pronounced; cheek poorly mottled dark .



Spotless Starling. Spring. Adult. Pattern of wing, breast and upperparts.



Spotless Starling. Winter. Wing formula and pattern of breast and upperparts.

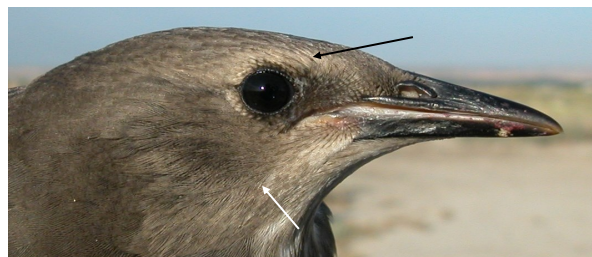
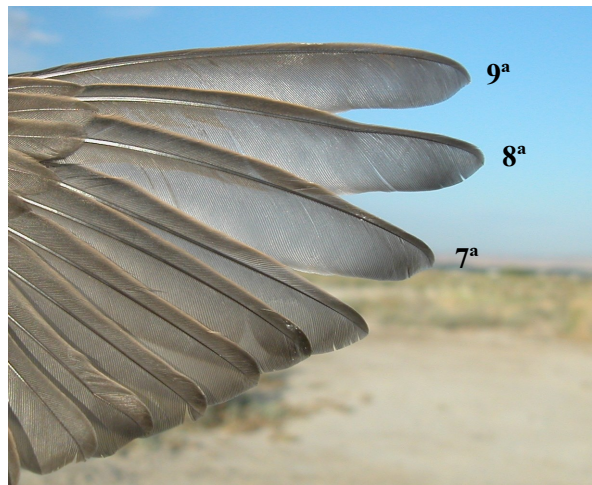

Spotless Starling. Juvenile. Wing formula and head pattern.

15830 Spotless Starling (*Sturnus unicolor*)

SIMILAR SPECIES

Recalls that of a male **Blackbird** which has longer tail and lacks glossy plumage or white spots. **Common Starling** is very similar but has green and purple gloss in **breeding** plumage and wing feathers have buff edges. **Juvenile** of **Common Starling** is almost indistinguishable by plumage but with pale supercilium poorly pronounced and cheek mottled dark; wing formula is different being the 9th primary the longest.



Blackbird. Male.



Common Starling. Wing formula.



Common Starling. Winter.



Common Starling. Summer.

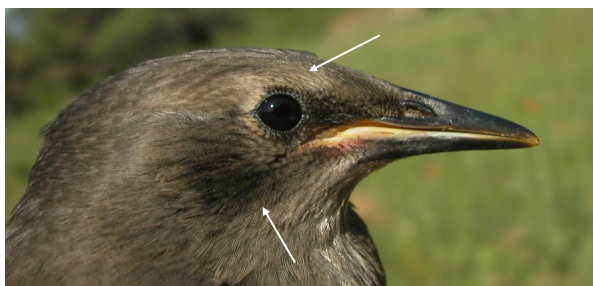

Common Starling. Juvenile. Wing formula and head pattern.

15830 Spotless Starling (*Sturnus unicolor*)

SEXING

Iris uniformly dark brown in **males** and dark with a narrow pale outer circle in **females**. In **breeding** season, base of lower mandible grey-blue in **males** and white-pinkish in **females** (**CAUTION:** some **adults** retain the colours of sexual identification during the **winter**). Most of the **juveniles** can be sexed by iris colour (**CAUTION:** **males** and **females** may have dark brown iris, but only **females** have it with the pale outer circle).



Spotless Starling. Spring. Sexing. Colour of iris and pattern of bill: top male; bottom female.

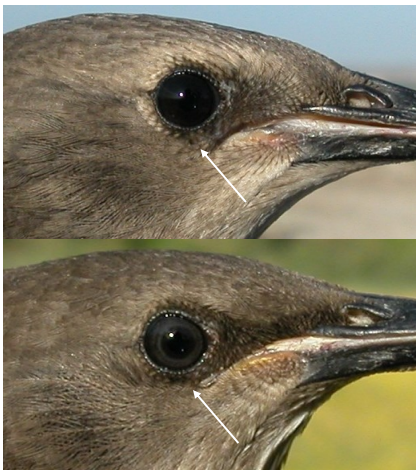

Spotless Starling. Juvenile. Sexing. Colour of iris: top male; bottom female.



Spotless Starling. Winter. Sexing. Colour of iris: top male; bottom female.

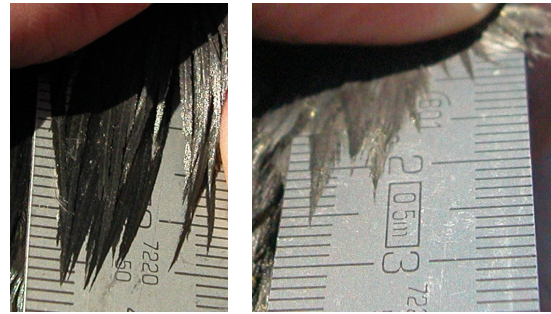

Spotless Starling. Winter. Adult. Sexing. Length of the longest throat feather: left male; right female.

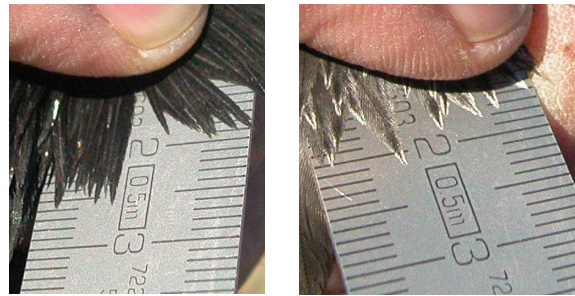

Spotless Starling. Winter. 1st year. Sexing. Length of the longest throat feather: left male; right female.

AGEING/SEXING

4 types of age can be recognized:

Juvenile with grey brown plumage; whitish throat; underparts with pale streaks; greyish bill.

1st year autumn/2nd year winter with rounded tail feathers; bill always dark. **Male** with dark and moderately glossy plumage; body feathers with white spots; length of the longest feathers in centre of lower throat 24-28 mm. **Female** with duller plumage and more spotted than **male**; length of the longest feathers in centre of lower throat 17-23 mm.

2nd year spring difficult to age safely due to wear of tail feathers and the spotted; **2nd year females** usually with white spots (check undertail coverts).

Adult with pointed tail feathers. In **winter, male** with glossy black plumage without pale spots; length of the longest feathers in centre of lower throat 28-41 mm. **Female** with black plumage, except sometimes some little pale spotted on belly and undertail coverts; length of the longest feathers in centre of lower throat 21-27 mm. In **spring**, ageing is possible as long as wear has not eliminated the shape of the tips of the tail feathers; usually more glossy than **2nd year** birds but this characteristic is not easy to see if both birds are not together to compare.

15830 **Spotless Starling** (*Sturnus unicolor*)



Spotless Starling. Ageing. Pattern of breast: left adult; right juvenile.



Spotless Starling. Ageing. Pattern of upperparts: left adult; right juvenile.



Spotless Starling. Winter. Male. Ageing. Pattern of breast: left adult; right 1st year.



Spotless Starling. Winter. Female. Ageing. Pattern of breast: left adult; right 1st year.



Spotless Starling. Winter. Male. Ageing. Pattern of upperparts: left adult; right 1st year.



Spotless Starling. Winter. Female. Ageing. Pattern of upperparts: left adult; right 1st year.



Spotless Starling. Winter. Male. Ageing. Pattern of the undertail coverts: left adult; right 1st year.

15830 Spotless Starling (*Sturnus unicolor*)



Spotless Starling. Winter. Female. Ageing. Pattern of the undertail coverts: left adult; right 1st year.



Spotless Starling. Winter. Female. Ageing. Pattern of the central tail feather: left adult; right 1st year.



Spotless Starling. Winter. Male. Ageing. Pattern of the central tail feather: left adult; right 1st year.

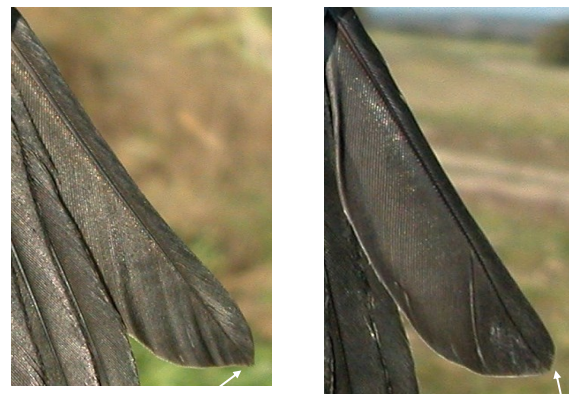

Spotless Starling. Winter. Male. Ageing. Pattern of the outermost tail feather: left adult; right 1st year.



Spotless Starling. Winter. Female. Ageing. Pattern of the outermost tail feather: left adult; right 1st year.

15830 Spotless Starling (*Sturnus unicolor*)

MOULT

Complete **postbreeding** and **postjuvenile** moults, finished in October.

PHENOLOGY

I	II	III	IV	V	VI	VII	VIII	IX	X	XI	XII

- Summer visitor
- Wintering
- Resident
- On passage



Spotless Starling. Spring. 2nd year. Female (23-IV).



Spotless Starling. Spring. Adult. Female (23-IV).



Spotless Starling. Spring. Juvenile. Male/female (30-V)



Spotless Starling. Spring. 2nd year. Male (23-IV).



Spotless Starling. Spring. Juvenile. Female (30-V)

15830 **Spotless Starling** (*Sturnus unicolor*)



Spotless Starling. Spring. Adult. Head pattern and colour of iris and bill: top male (22-III); bottom female (23-IV)



Spotless Starling. Spring. 2nd year. Head pattern and colour of iris and bill: top male (23-IV); bottom female (23-IV)



Spotless Starling. Spring. Juvenile. Head pattern and colour of iris and bill: top male/female (30-V); bottom female (30-V).



Spotless Starling. Spring. Adult. Breast pattern: left male (22-III); right female (23-IV).



Spotless Starling. Spring. 2nd year. Breast pattern: left male (23-IV); right female (23-IV).



Spotless Starling. Spring. Juvenile. Breast pattern: left male/female (30-V); right female (30-V)

15830 Spotless Starling (*Sturnus unicolor*)



Spotless Starling. Spring. Adult. Upperpart pattern: left male (22-III); right female (23-IV).



Spotless Starling. Spring. Adult. Male: tail pattern (12-V).



Spotless Starling. Spring. Adult. Female: tail pattern (23-IV).



Spotless Starling. Spring. 2nd year. Upperpart pattern: left male (23-IV); right female (23-IV).



Spotless Starling. Spring. 2nd year. Male: tail pattern (23-IV).



Spotless Starling. Spring. Juvenile. Upperpart pattern: left male/female (30-V); right female (30-V).



Spotless Starling. Spring. 2nd year. Female: tail pattern (23-IV).

15830 **Spotless Starling** (*Sturnus unicolor*)



Spotless Starling. Spring. Juvenile. Male/female: tail pattern (30-V).



Spotless Starling. Spring. Juvenile: pattern of undertail coverts: left male/female (30-V); right female (30-V).



Spotless Starling. Spring. Juvenile. Female: tail pattern (30-V).



Spotless Starling. Spring. Adult. Male: pattern of wing (22-III).



Spotless Starling. Spring. Adult: pattern of undertail coverts: left male (22-III); right female (23-IV).



Spotless Starling. Spring. Adult. Female: pattern of wing (23-IV).



Spotless Starling. Spring. 2nd year: pattern of undertail coverts: left male (23-IV); right female (23-IV).



Spotless Starling. Spring. 2nd year. Male: pattern of wing (23-IV).

15830 Spotless Starling (*Sturnus unicolor*)



Spotless Starling. Spring. 2nd year. Female: pattern of wing (23-IV).



Spotless Starling. Spring. Juvenile. Male/female: pattern of wing (30-V).



Spotless Starling. Spring. Juvenile. Female: pattern of wing (30-V).



Spotless Starling. Winter. Adult. Male (07-I)



Spotless Starling. Winter. Adult. Female (07-I)



Spotless Starling. Winter. 2nd year. Male (07-I)

15830 Spotless Starling (*Sturnus unicolor*)



Spotless Starling. Winter. Adult. Breast pattern: top male (07-I); bottom female (07-I).

Spotless Starling. Winter. 2nd year. Female (07-I)



Spotless Starling. Winter. 2nd year. Breast pattern: top male (07-I); bottom female (07-I).



Spotless Starling. Winter. Adult. Head pattern: top male (07-I); bottom female (07-I).

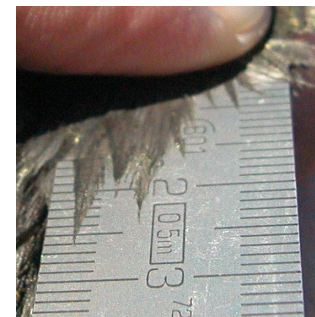

Spotless Starling. Adult. Length of the longest throat feather: left male (15-V); right female (05-III).



Spotless Starling. Winter. 2nd year. Head pattern: top male (07-I); bottom female (07-I).

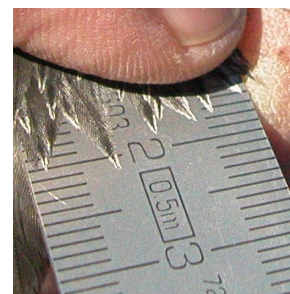
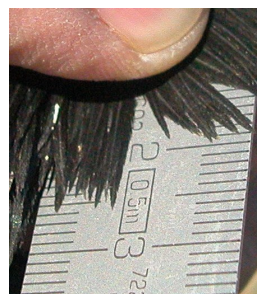

Spotless Starling. 2nd year. Length of the longest throat feather: left male (05-III); right female (05-III).

15830 Spotless Starling (*Sturnus unicolor*)

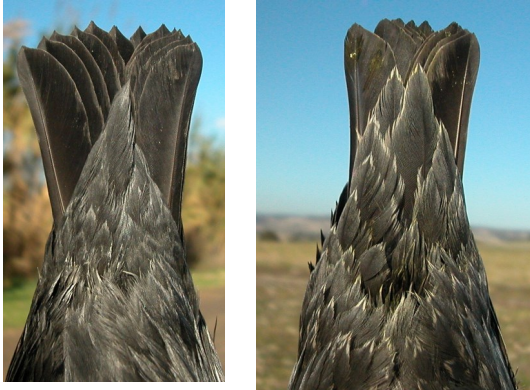

Spotless Starling. Winter. Adult. Pattern of undertail coverts: left male (07-I); right female (07-I).

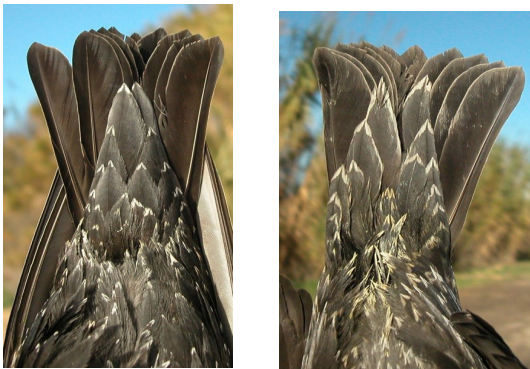

Spotless Starling. Winter. 2nd year. Pattern of undertail coverts: left male (07-I); right female (07-I).



Spotless Starling. Winter. Adult. Pattern of the outermost tail feathers: top male (07-I); bottom female (07-I).



Spotless Starling. Winter. 2nd year. Pattern of the outermost tail feathers: top male (07-I); bottom female (07-I).

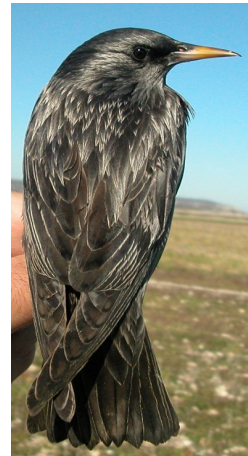

Spotless Starling. Winter. Adult. Upperpart pattern: left male (07-I); right female (07-I).



Spotless Starling. Winter. 2nd year. Upperpart pattern: left male (07-I); right female (07-I).



Spotless Starling. Winter. Adult. Male: pattern of wing (07-l).



Spotless Starling. Winter. Adult. Female: pattern of wing (07-l).



Spotless Starling. Winter. 2nd year. Male: pattern of wing (07-l).



Spotless Starling. Winter. 2nd year. Female: pattern of wing (07-l).