

# 11980 Fieldfare (*Turdus pilaris*)



Fieldfare. Adult. Male (09-I).

## FIELDFARE (*Turdus pilaris*)

### IDENTIFICATION

25-26 cm. Grey head; red-brown back; grey rump and dark tail; pale underparts; pale flanks spotted black; white underwing coverts; yellow bill with ochre tip.

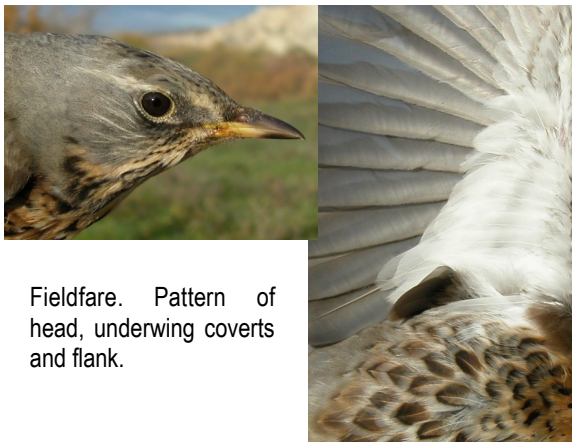

Fieldfare. Pattern of head, underwing coverts and flank.

### SIMILAR SPECIES

**Song Thrush** has orange underwing coverts; **Redwing** has reddish underwing coverts; **Mistle Thrush** has white underwing coverts, but lacks pale supercilium and its rump isn't grey.

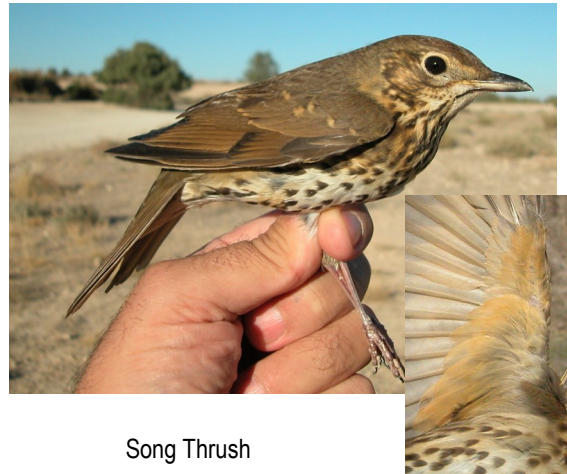

Song Thrush



Redwing



Mistle Thrush



**SEXING**

**Male** with dark or black tail feathers; reddish feathers on back with blackish center; most have a broad mark on crown feathers. **Female** with dark brown tail feathers but not black; dull reddish feathers on back with dark centre (but not blackish); most have a thin mark on crown feathers. **CAUTION:** some birds of both sexes have similar pattern on crown feathers.



Fieldfare. Sexing. Pattern of crown feathers: top male; bottom female.



Fieldfare. Sexing. Pattern of upperparts: left male; right female.



Fieldfare. Sexing. Pattern of tail: left male; right female.

**AGEING**

Since this species doesn't breed in Aragon, only 2 age groups can be recognized:

**1st year autumn/2nd year spring** with moult limit within moulted chestnut inner greater coverts and retained **juvenile** outer greater coverts, shorter and duller with traces of white tips; pointed tail feathers. **CAUTION:** pattern of white tip of **juvenile** greater coverts is very variable.

**Adult** without moult limits on wing coverts; rounded tail feathers.



Fieldfare. Ageing. Pattern of tips of tail feathers: left adult; right 1st year.

**11980** **Fieldfare** (*Turdus pilaris*)

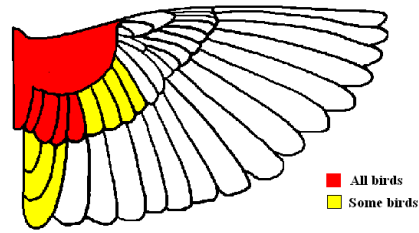

Fieldfare.  
Extent of  
postjuvenile  
moult.

**PICTURE NOT AVAILABLE**

**PHENOLOGY**

I	II	III	IV	V	VI	VII	VIII	IX	X	XI	XII

- Summer visitor      ■ Resident
- Wintering            ■ On passage

Fieldfare. Male. Ageing. Moulting limit on wing covers: top adult; bottom 1st year.



Fieldfare. Adult. Female (05-XII).



Fieldfare. Female. Ageing. Moulting limit on wing covers: top adult; bottom 1st year.

**PICTURE NOT AVAILABLE**

Fieldfare. 1st year. Male ().

**MOULT**

Complete **postbreeding** moult, finished in September. Partial **postjuvenile** moult involving body feathers, lesser and median wing covers and a variable number of inner greater covers; rarely some birds change tertials and exceptionally some tail feathers; usually finished between July and October.



**11980** Fieldfare (*Turdus pilaris*)



Fieldfare. 2nd year. female (09-I).



Fieldfare. Adult. Head pattern: top male (09-I); bottom female (05-XII).



Fieldfare. 2nd year. Head pattern: top male (); bottom female (09-I).

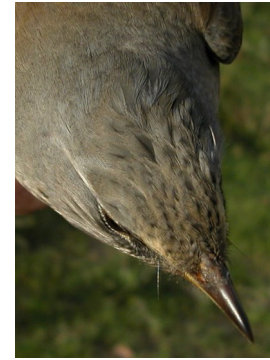

Fieldfare. Adult. Crown pattern: left male (); right female (05-XII).



Fieldfare. 2nd year. Crown pattern: left male (); right female (09-I).



Fieldfare. Adult. Pattern of crown feathers: top male (09-I); bottom female (05-XII).



**11980** Fieldfare (*Turdus pilaris*)

PICTURE NOT AVAILABLE

Fieldfare. 2nd year. Pattern of crown feathers: top male (); bottom female (09-I).

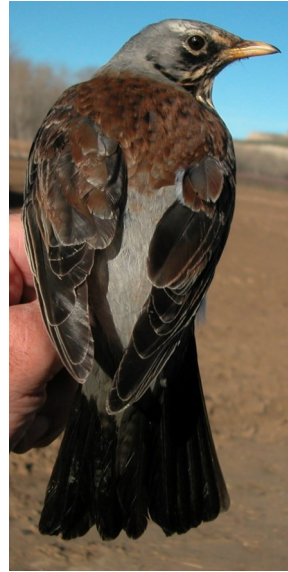

Fieldfare. Adult. Upperpart pattern: left male (09-I); right female (05-XII).



Fieldfare. Adult. Breast pattern: left male (09-I); right female (05-XII).

PICTURE NOT AVAILABLE



Fieldfare. 2nd year. Upperpart pattern: left male (); right female (09-I).

PICTURE NOT AVAILABLE



Fieldfare. 2nd year. Breast pattern: left male (); right female (09-I).



**11980** Fieldfare (*Turdus pilaris*)



Fieldfare. Adult. Tail pattern: left male (09-I); right female (05-XII).

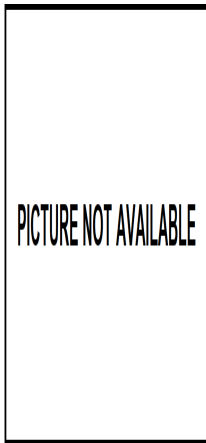

Fieldfare. 2nd year. Tail pattern: left male (); right female (09-I).



Fieldfare. Adult. Male: pattern of wing (09-I).



Fieldfare. Adult. Female: pattern of wing (05-XII).



Fieldfare. 1st year. Male: pattern of wing ().



Fieldfare. 2nd year. Female: pattern of wing (09-I).